

Licensing – a partnership approach

The challenge, Who's at risk? Joined up working – police powers, innovation going forward

Avon and Somerset Constabulary

Working together to make the communities of Avon and Somerset feel safe and be safe
www.avonandsomerset.police.uk



NOT PROTECTIVELY MARKED



GET DRUNK & DISORDERLY,
GET ARRESTED. GET AN £80 FINE.

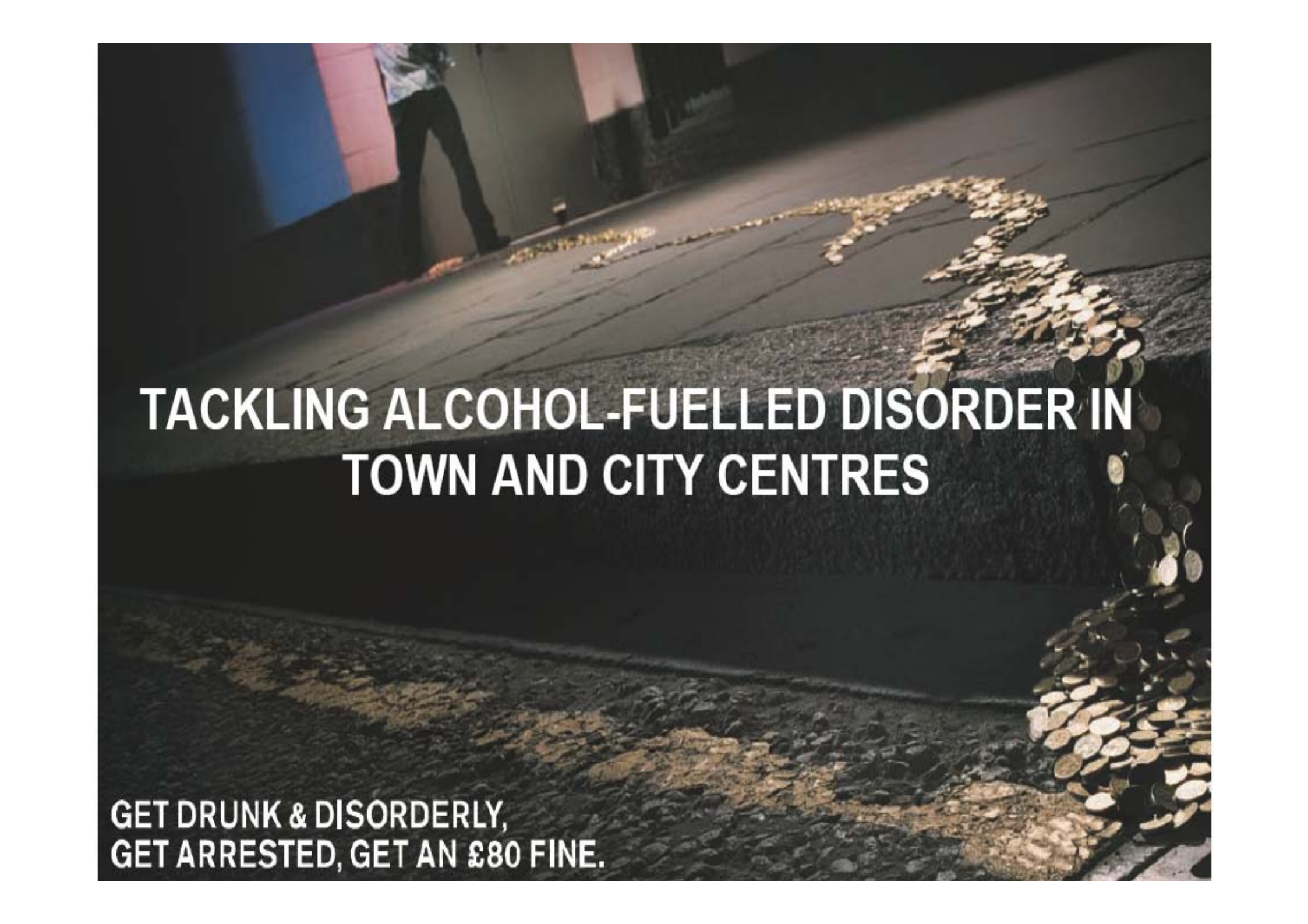

**TACKLING ALCOHOL-FUELLED DISORDER IN
TOWN AND CITY CENTRES**

**GET DRUNK & DISORDERLY,
GET ARRESTED, GET AN £80 FINE.**

The Challenge

- 1/3 of all violent crime is connected to the NTE
- 1/4 of all Robberies
- 1/3 of all Criminal Damage
- One in five violent incidents take place in or around pubs and clubs – 13000 incidents each week
- 3/4 Violent offences in pubs 1/4 in nightclubs
- Perception of crime / Fear of crime

Avon and Somerset Constabulary

Working together to make the communities of Avon and Somerset feel safe and be safe

www.avonandsomerset.police.uk



NOT PROTECTIVELY MARKED
NOT PROTECTIVELY MARKED

The Challenge

- 2009/10 Govt spending on alcohol awareness and information campaign is £17.6m
- Drinks industry – £800m promoting alcohol
- 25% UK population is “hazardous / harmful” drinker = 75% of all alcohol sales

Avon and Somerset Constabulary

Working together to make the communities of Avon and Somerset feel safe and be safe

www.avonandsomerset.police.uk



NOT PROTECTIVELY MARKED
NOT PROTECTIVELY MARKED

Who's at risk?

- 17 years to 24 years most at risk – male and female
- $\frac{3}{4}$ of all victims will be male
- 50% of all altercations are between males
- $\frac{3}{4}$ of all victims have no previous convictions
- Binge drinkers five times more likely than regular drinkers to have been involved in a group fight in public

Avon and Somerset Constabulary

Working together to make the communities of Avon and Somerset feel safe and be safe

www.avonandsomerset.police.uk



NOT PROTECTIVELY MARKED
NOT PROTECTIVELY MARKED

Key Areas

- Working with partners
- Encourage responsible training
- Change behaviours – sensible drinking
- Reassuring Presence
- Getting people home safely
- Tackling Street Fouling
- Reducing litter, noise, fly posting and commercial waste

Avon and Somerset Constabulary

Working together to make the communities of Avon and Somerset feel safe and be safe

www.avonandsomerset.police.uk



NOT PROTECTIVELY MARKED
NOT PROTECTIVELY MARKED

Police Response

- Phase one – Reinforcement of operating standards and the provision of professional guidance
- **Good telling off**
- Phase Two – Positive intervention and monitoring
- **SMART Action plan**
- Phase Three – Taking Positive Action
- **Review / Prosecution**

Avon and Somerset Constabulary

Working together to make the communities of Avon and Somerset feel safe and be safe

www.avonandsomerset.police.uk



NOT PROTECTIVELY MARKED
NOT PROTECTIVELY MARKED

PROBLEM LICENSED PREMISES PREVENTION PROCESS ROUTE MAP

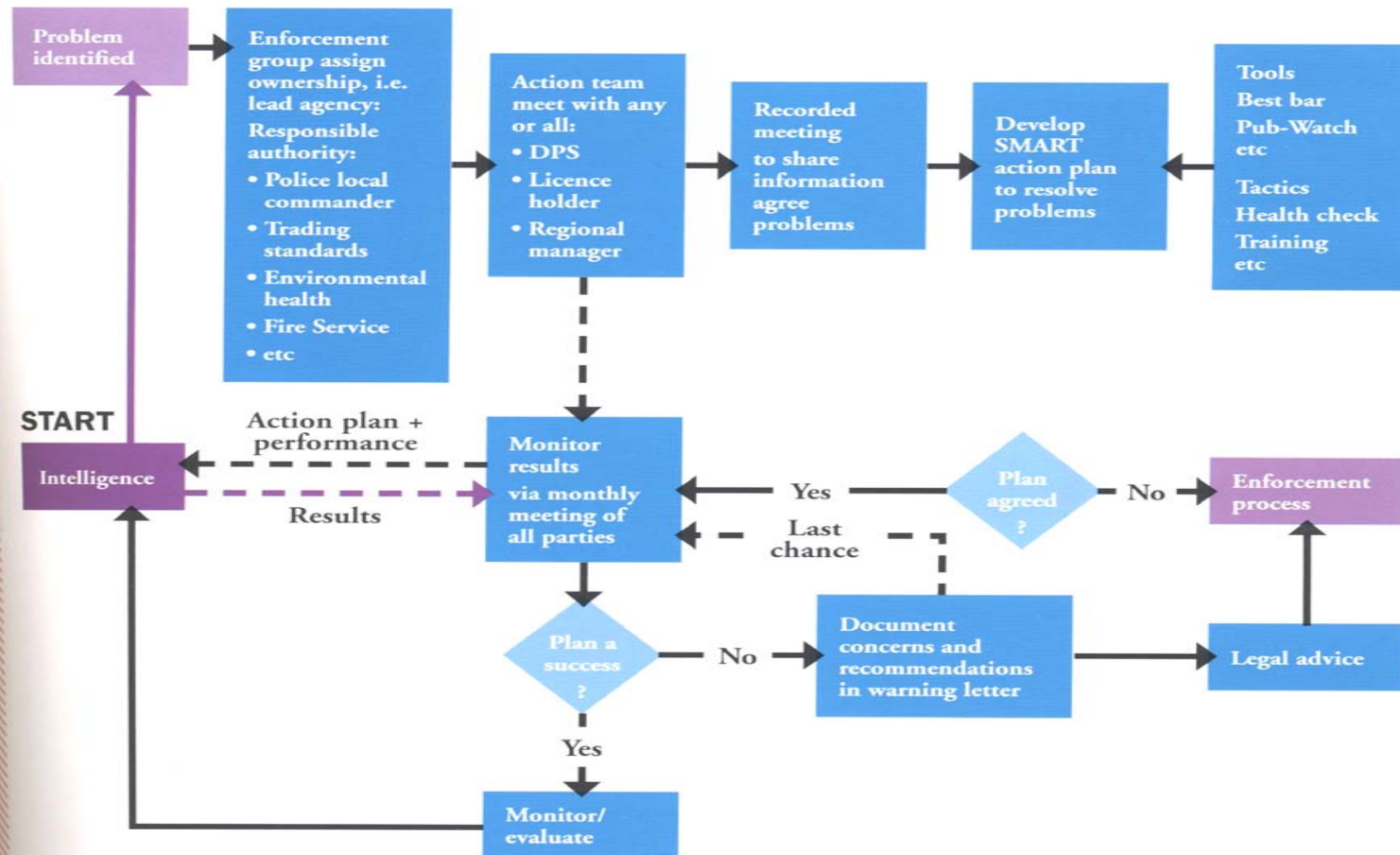

Avon and Somerset Constabulary

Working together to make the communities of Avon and Somerset feel safe and be safe
www.avonandsomerset.police.uk



NOT PROTECTIVELY MARKED
 NOT PROTECTIVELY MARKED

PROBLEM LICENSED PREMISES ENFORCEMENT PROCESS ROUTE MAP

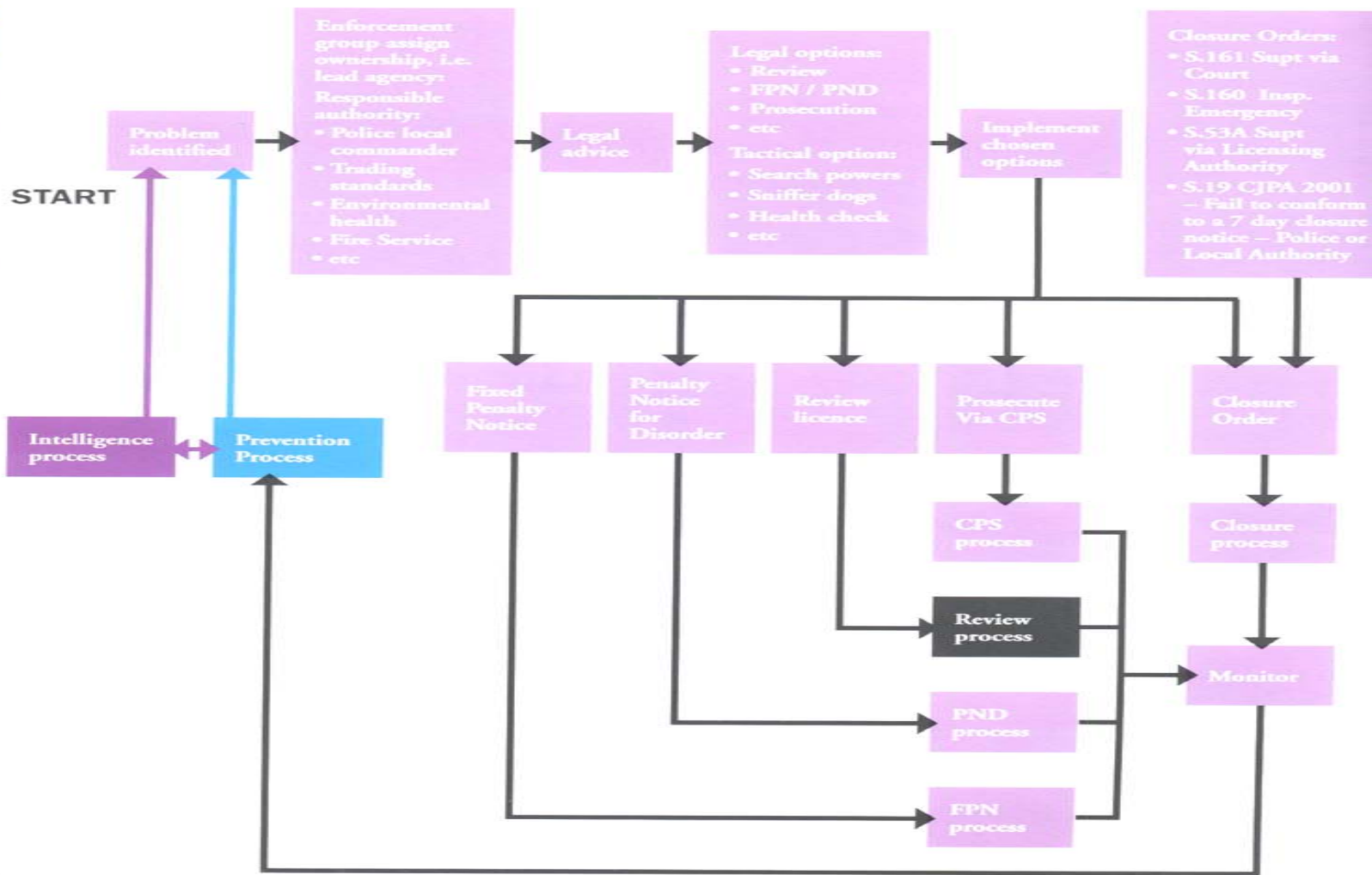

64

Avon and Somerset Constabulary

Working together to make the communities of Avon and Somerset feel safe and be safe
www.avonandsomerset.police.uk



NOT PROTECTIVELY MARKED NOT PROTECTIVELY MARKED

Police Powers

- Sec 57(5) Power to require production of Premises Licence
- Sec 59(2) Power to enter Premises at any reasonable time to determine a relevant application and Sec 59(4) power to use reasonable force
- Sec 94(7) Power to require production of CPC for examination
- Sec 97(1) Power to enter and search CPC where an offence is reasonably believed to be being committed under MDA 1971 (Supply/Offer/Concerned with supply, 97(2) may use reasonable force
- Sec 109(5) Power to require production of TEN for examination
- Sec 135(2) Power to require production of Personal Licence
- Sec 136 Unauthorised Un Licensable activities

Avon and Somerset Constabulary

Working together to make the communities of Avon and Somerset feel safe and be safe

www.avonandsomerset.police.uk



NOT PROTECTIVELY MARKED
NOT PROTECTIVELY MARKED

Police Powers

- Sec 143(4a) request for PC to a Licence Premises to expel a person who is drunk or disorderly or to assist in preventing entry of such person
- Sec 179 Power of entry to determine premises use for licensable activity and may use force
- Sec 180 Right to investigate offences, may enter and search any premises in respect of which he has reason to believe that an offence under the act has been or is being or about to be committed may use force
- Sec 160 Closure Order – Supt
- Sec 161 Closure Order – Insp – (There is, or is likely to be disorder in the vicinity related to premises – closure public safety OR A public nuisance is being caused by noise – closure to prevent nuisance)
- Section 19 CJPA 2001 – Closure Notice (Police & Authorised LA)

Avon and Somerset Constabulary

Working together to make the communities of Avon and Somerset feel safe and be safe

www.avonandsomerset.police.uk



NOT PROTECTIVELY MARKED
NOT PROTECTIVELY MARKED

We need to be in it to win it

- “We know the names of most of the sergeants and inspectors who work here they come in a lot.....”
Group of Liverpool city centre licensees – (Liverpool city centre seen the largest drop in NTE crime for the last two years)

Avon and Somerset Constabulary

Working together to make the communities of Avon and Somerset feel safe and be safe
www.avonandsomerset.police.uk



NOT PROTECTIVELY MARKED
NOT PROTECTIVELY MARKED

What do we do?

- Multi-agency visits
- Pub Watch
- Test Purchasing
- 3 Strikes
- Street / Taxi Marshalls
- Drug Itemiser

Avon and Somerset Constabulary

Working together to make the communities of Avon and Somerset feel safe and be safe

www.avonandsomerset.police.uk



NOT PROTECTIVELY MARKED
NOT PROTECTIVELY MARKED

Next Steps

- Recognition and award schemes – Best Bar None
- Chelsea Clips – Thefts from pubs
- Distracters – flip flops / lollipops
- Paramedics & PCs
- Triage Tents
- Blue Tooth Messaging
- Body Worn Video
- Mobile CCTV
- Drug Wipes
- Street Pastors
- Custody Intelligence
- A&E Data
- Leaflets / Posters – getting our message out
- De-brief Street Marshalls – in person
- NTE Strategy
- Intel Pub watches

Avon and Somerset Constabulary

Working together to make the communities of Avon and Somerset feel safe and be safe

www.avonandsomerset.police.uk



NOT PROTECTIVELY MARKED
NOT PROTECTIVELY MARKED